



RAINBOW CITY
ALABAMA

*** PUBLIC HEARING NOTICE ***

THE PLANNING COMMISSION OF THE CITY OF RAINBOW CITY HAS SET THE DATE AND TIME FOR A PUBLIC HEARING ON THE FOLLOWING:

Butch and Holly Gilmer has submitted a request to annex their property into the City of Rainbow City. This property is located at 742 Perman Lake Rd. Parcel number 16-08-27-0-000-011.000, PPIN 55486.

THE HEARING WILL BE HELD **April 23, 2024 AT 3:30 P.M.** IN COUNCIL CHAMBERS OF THE MUNICIPAL BUILDING OF RAINBOW CITY.

THE PURPOSE OF THIS HEARING IS TO RECEIVE PUBLIC COMMENTS ON THE ABOVE APPLICATION.

LEGAL NOTICES OF THE PUBLIC HEARING HAVE BEEN POSTED AS REQUIRED BY LAW AT:

- (1) RAINBOW MUNICIPAL BUILDING
- (2) RAINBOW WINN DIXIE
- (3) LOCAL JOE'S TRADING POST
- (4) www.rbcAlabama.com
- (5) FILE

JOEL GARMON
ZONING ADMINISTRATOR
April 1, 2024

Viewer Map

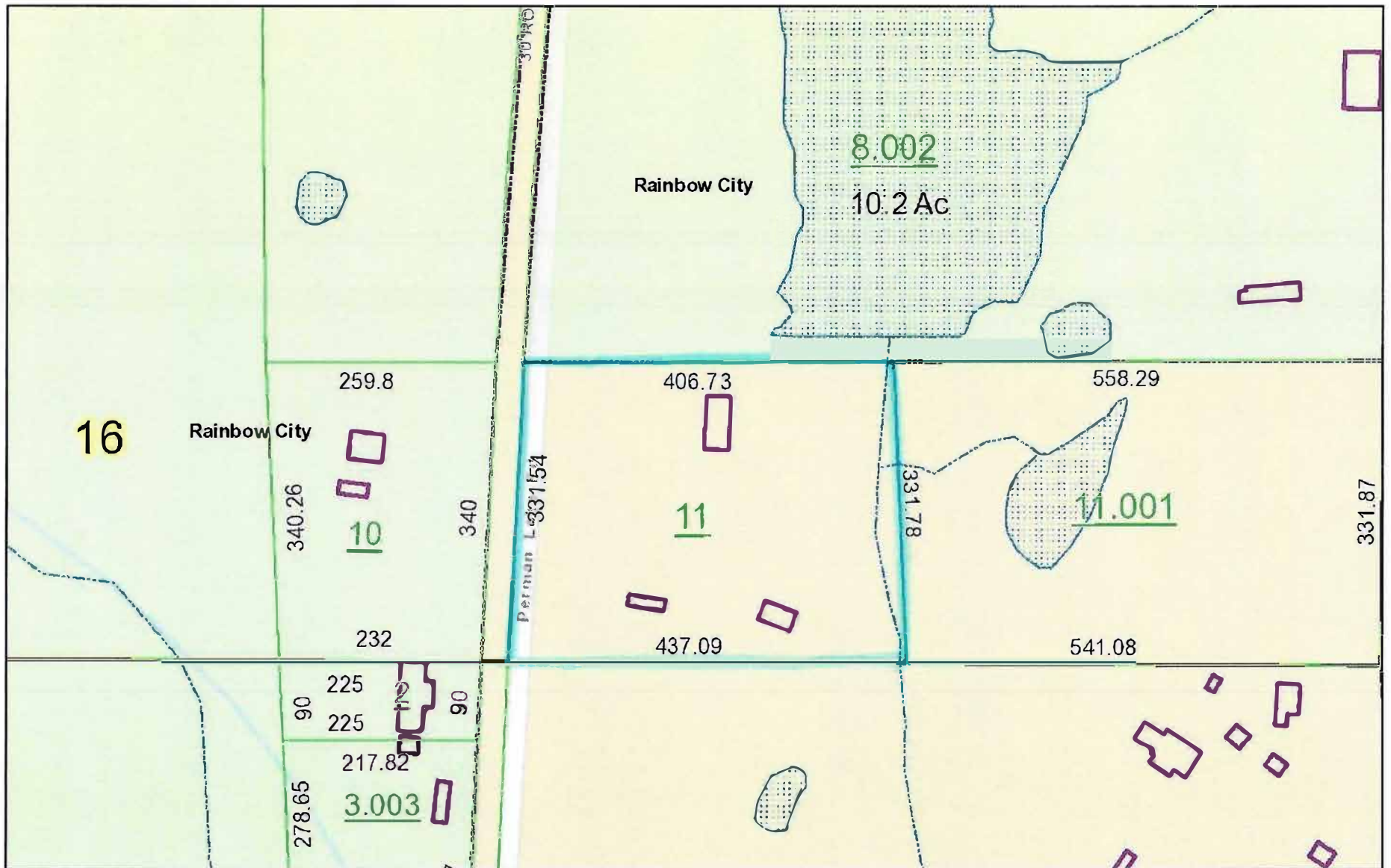

April 1, 2024

- graphicsLayer1
- Leader Line
- Landhook_Line
- Parcels

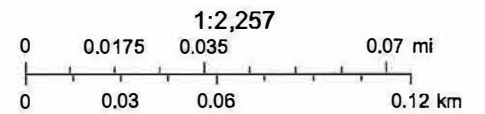

Sources: Esri, HERE, Garmin, USGS, Intermap, INCREMENT P, NRCan, Esri Japan, METI, Esri China (Hong Kong), Esri Korea, Esri (Thailand),